Elitez Group
Pricing analysis

March 2024

Preliminary pricing summary: Enterprise value

In order to stress test the Group's forecast, we have conducted a scenario analysis by applying three cases of revenue CAGR in the forecasted years (2024F – 2027F)

		Enterprise value (SGDm)		Implied EV/EBITDA range[1] FY2024F EBITDA: SGD4.1m Ave. FY2023-24F EBITDA: SGD3.6m
Discounted Cash Flow (DCF)	Management case (21.5% CAGR)	36.3	42.7	8.9x - 10.4x
	Forecast 2 (17.5% CAGR)	34.1	40.1	8.3x - 9.8x
	Forecast 3 (15.0% CAGR)	33.3	39.1	8.1x - 9.5x
Market approach (FY24F EBITDA)	Comparable companies	29.8	33.9	7.3x - 8.3x
	Comparable transactions	32.9	37.0	8.0x - 9.0x
Market approach (Ave. FY23-24F EBITDA)[2]	Comparable companies	26.2	29.8	7.3x - 8.3x
	Comparable transactions	28.9	32.5	8.0x - 9.0x

EV range
SGD 32.9m – 37.0m

Implied EV/EBITDA[1]
8.0x – 9.0x

Note:
1) The implied EV/EBITDA range for DCF methods and the indicative EV range are calculated using FY2024F EBITDA of SGD4.1m.
2) Enterprise value derived from "Market approach (FY24F EBITDA)" is calculated using the market multiples multiplied by the FY2024F EBITDA based on management's forecasts, while the enterprise value derived from "Market approach (Ave. FY23-24F EBITDA)" is calculated using the market multiples multiplied by the average of FY2023 and FY2024F EBITDA.

Discounted cash flow (1/3)

The enterprise value based on the discounted cash flow (DCF) method for Management case is ranging from SGD36.3m to SGD42.7m

Differences in forecast assumptions across cases (2024F – 2027F)

- A DCF was performed for each of the three cases, applying a different set of revenue CAGR assumption during the forecast period:

	Management case[1]	Forecast 2	Forecast 3
Revenue CAGR (%)	*21.5%*	*17.5%*	*15.0%*

Valuation assumptions applied on all three cases

- For all cases, we have assumed a terminal growth rate of 2.0%, which is in line with the expected long-term inflation in Singapore, where Elitez Group operates.
- WACC is calculated based on the capital asset pricing model (CAPM) using recent market data, observable bond yields of comparable companies in the same industry, and the average debt-to-equity ratio of comparable companies.
- To arrive at the enterprise value range based on the DCF pricing method, we have performed a sensitivity analysis, considering a terminal growth rate range of 1.5%-2.5% and WACC range of 13.3%-14.3%.
- Please see the next two pages for the DCF calculations for case 2 and 3.

DCF – MANAGEMENT CASE (21.5% revenue CAGR)

In SGD'000	2024F	2025F	2026F	2027F
Normalised EBIT	3,618	5,289	7,870	9,363
Less: Tax expense	(615)	(899)	(1,338)	(1,592)
Tax rate assumption	17.0%	17.0%	17.0%	17.0%
NOPAT	3,003	4,390	6,532	7,772
Add: Depreciation	483	626	791	982
Less: CAPEX	(470)	(573)	(694)	(833)
Add: (Inc)/dec in NWC	187	(1,987)	(2,314)	(2,666)
FCF	3,204	2,455	4,316	5,254
Annual period[2]	0.25	1.00	1.00	1.00
FCF (Prorated)	788	2,455	4,316	5,254

Terminal value	
Terminal growth rate	2.0%
WACC	13.8%
Terminal value (at the end of 2027F)	45,238

Enterprise value				
Prorated period	0.25	1.25	2.25	3.25
Discount factor	0.97	0.85	0.75	0.66
PV (FCF)	763	2,089	3,225	3,449
PV (Terminal value)				29,695
Enterprise value	**39,222**			

Sensitivity analysis

		WACC		
		13.3%	13.8%	14.3%
Terminal growth rate	1.5%	39,595	37,880	36,299
	2.0%	41,070	39,222	37,524
	2.5%	42,681	40,682	38,853

Note:
1) The revenue growth rate applied for each year in the Management case is not uniform (FY24F: 23.0%, FY25F: 22.0%, FY26F: 21.0%, FY27F:20.0%). The revenue CAGR is presented for comparison against the other two forecasts applied. Please refer to the appendix for further details on the Management case financials.
2) The Group's financial year ends on 30 April.

Discounted cash flow (2/3)

The enterprise value based on the discounted cash flow (DCF) method ranges from SGD34.1m to SGD40.1m for forecast 2

DCF – FORECAST 2 (17.5 % revenue CAGR)

In SGD'000	2024F	2025F	2026F	2027F
Normalised EBIT	3,474	4,899	7,075	8,242
Less: Tax expense	(591)	(833)	(1,203)	(1,401)
Tax rate assumption	17.0%	17.0%	17.0%	17.0%
NOPAT	2,884	4,066	5,872	6,841
Add: Depreciation	455	563	689	838
Less: CAPEX	(449)	(528)	(620)	(728)
Add: (Inc)/dec in NWC	591	(1,510)	(1,774)	(2,084)
FCF	3,480	2,591	4,168	4,867
Annual period[1]	0.25	1.00	1.00	1.00
FCF (Prorated)	856	2,591	4,168	4,867
Terminal value				
Terminal growth rate	2.0%			
WACC	13.8%			
Terminal value (at the end of 2027F)	41,900			
Enterprise value				
Prorated period	0.25	1.25	2.25	3.25
Discount factor	0.97	0.85	0.75	0.66
PV (FCF)	829	2,205	3,115	3,195
PV (Terminal value)				27,504
Enterprise value	**36,847**			

Sensitivity analysis

		WACC		
		13.3%	13.8%	14.3%
Terminal growth rate	1.5%	37,196	35,604	34,137
	2.0%	38,562	36,847	35,272
	2.5%	40,054	38,200	36,503

Note: 1) The Group's financial year ends on 30 April.

Discounted cash flow (3/3)

The enterprise value based on the discounted cash flow (DCF) method ranges from SGD33.3m to SGD39.1m for forecast 3

DCF – FORECAST 3 (15.0 % revenue CAGR)

In SGD'000	2024F	2025F	2026F	2027F
Normalised EBIT	3,409	4,710	6,658	7,596
Less: Tax expense	(580)	(801)	(1,132)	(1,291)
Tax rate assumption	17.0%	17.0%	17.0%	17.0%
NOPAT	2,829	3,909	5,526	6,305
Add: Depreciation	441	532	636	756
Less: CAPEX	(439)	(505)	(581)	(668)
Add: (Inc)/dec in NWC	775	(1,266)	(1,456)	(1,675)
FCF	3,606	2,669	4,125	4,718
Annual period[1]	0.25	1.00	1.00	1.00
FCF (Prorated)	887	2,669	4,125	4,718
Terminal value				
Terminal growth rate	2.0%			
WACC	13.8%			
Terminal value (at the end of 2027F)	40,616			
Enterprise value				
Prorated period	0.25	1.25	2.25	3.25
Discount factor	0.97	0.85	0.75	0.66
PV (FCF)	859	2,271	3,083	3,097
PV (Terminal value)				26,661
Enterprise value	**35,970**			

Sensitivity analysis

		WACC		
		13.3%	13.8%	14.3%
Terminal growth rate	1.5%	36,310	34,765	33,342
	2.0%	37,634	35,970	34,442
	2.5%	39,080	37,281	35,635

Note: 1) The Group's financial year ends on 30 April.

Comparable companies (1/2)

		Market data		Key financials				Trading multiples		
Company name	Country	Market Cap.	Enterprise Value	Revenue	EBITDA	3 Year Revenue CAGR	EBITDA margin	EV/Revenue[1]	EV/EBITDA[1]	P/E[1]
		(SGDm)	(SGDm)	(SGDm)	(SGDm)	(%)	(%)	(x)	(x)	(x)
UT Group Co.,Ltd.	Japan	1,270.3	1,141.3	1,570.0	119.7	19.0%	7.6%	0.7x	9.5x	17.0x
Human Holdings Co., Ltd.	Japan	118.8	(48.5)	890.5	34.3	2.1%	3.9%	NM	NM	8.4x
Ashley Services Group Limited	Australia	29.8	73.8	519.7	15.0	17.7%	2.9%	0.1x	4.9x	3.7x
CRG Holdings Co.,Ltd.	Japan	26.5	20.6	187.1	1.7	1.1%	0.9%	0.1x	11.9x	NM
en-japan inc.	Japan	974.9	798.1	635.7	47.1	6.0%	7.4%	1.3x	16.9x	57.1x
HiTech Group Australia Limited	Australia	77.6	68.6	60.9	7.5	30.6%	12.4%	1.1x	9.1x	14.7x
HRnetGroup Limited	Singapore	703.3	386.3	578.5	55.2	13.1%	9.5%	0.7x	7.0x	14.2x
Omnibridge Holdings Limited	Hong Kong	6.8	6.8	65.1	(5.2)	37.2%	NM	0.1x	NM	NM
Pasona Group Inc.	Japan	996.3	856.0	3,324.9	158.9	4.7%	4.8%	0.3x	5.4x	46.3x
PRTR Group Public Company Limited	Thailand	100.9	83.6	246.6	9.6	10.5%	3.9%	0.3x	8.7x	12.7x
Service Care Limited	India	10.6	10.1	28.5	0.7	13.7%	2.5%	0.4x	14.1x	14.1x
Spectrum Talent Management Limited	India	32.5	22.6	137.1	2.8	33.4%	2.0%	0.2x	8.1x	9.9x
The GO2 People Limited	Australia	59.3	63.5	73.6	(5.0)	16.6%	NM	0.9x	NM	NM
World Holdings Co., Ltd.	Japan	373.7	753.3	2,001.4	113.7	10.4%	5.7%	0.4x	6.6x	6.7x
LIKE Co., Ltd.	Japan	277.8	277.2	544.3	44.9	5.5%	8.2%	0.5x	6.2x	18.1x
Fullcast Holdings Co., Ltd.	Japan	465.5	350.4	645.9	88.1	13.3%	13.6%	0.5x	4.0x	9.4x
S-Pool, Inc.	Japan	220.2	257.3	233.0	47.8	7.1%	20.5%	1.1x	5.4x	15.0x

- Outlier excluded from the calculation

Source: Capital IQ, Company annual reports. Market data as of 14 Mar 24.
Note:
1) Normalisations to the financials and conversion to pre-IFRS16 financials are applied where sufficient public information is available.

Comparable companies (2/2)

		Market data		Key financials				Trading multiples		
Company name	Country	Market Cap.	Enterprise Value	Revenue	EBITDA	3 Year Revenue CAGR	EBITDA margin	EV/Revenue[1]	EV/EBITDA[1]	P/E[1]
		(SGDm)	(SGDm)	(SGDm)	(SGDm)	(%)	(%)	(x)	(x)	(x)
Adecco Group AG	Switzerland	8,879.0	12,662.9	34,952.8	1,456.1	0.3%	4.2%	0.4x	8.7x	12.6x
Hays plc	United Kingdom	2,513.7	2,403.2	12,242.9	304.0	8.5%	2.5%	0.2x	7.9x	13.3x
OUTSOURCING Inc.	Japan	1,985.7	2,600.4	7,019.2	343.1	24.1%	4.9%	0.4x	7.6x	44.1x
Randstad N.V.	Netherlands	13,144.3	14,037.2	37,096.0	1,422.5	5.2%	3.8%	0.4x	9.9x	13.2x
Persol Holdings Co.,Ltd.	Japan	4,058.8	3,675.3	12,290.2	709.7	8.0%	5.8%	0.3x	5.2x	14.3x
ManpowerGroup Inc.	United States	4,795.8	5,378.3	24,966.0	706.0	(1.7%)	2.8%	0.2x	7.6x	12.1x
PageGroup plc	United Kingdom	2,421.2	2,269.7	3,379.9	312.0	6.4%	9.2%	0.7x	7.3x	18.7x
Robert Walters plc	United Kingdom	444.8	310.8	1,789.1	53.6	(3.3%)	3.0%	0.2x	5.8x	17.7x
Robert Half Inc.	United States	11,087.2	10,121.3	8,437.7	684.8	6.0%	8.1%	1.2x	14.8x	20.4x
Korn Ferry	United States	4,471.9	4,019.9	3,749.1	424.3	13.6%	11.3%	1.1x	9.5x	16.1x
Will Group, Inc.	Japan	227.6	238.0	1,303.8	60.4	5.7%	4.6%	0.2x	3.9x	9.7x
Kelly Services, Inc.	United States	1,134.5	968.4	6,382.8	130.9	4.9%	2.1%	0.2x	7.4x	10.6x
TriNet Group, Inc.	United States	8,503.1	9,490.1	6,496.7	693.0	8.2%	10.7%	1.5x	13.7x	16.3x
TrueBlue, Inc.	United States	484.6	402.9	2,516.1	27.0	(1.6%)	1.1%	0.2x	14.9x	84.6x
Median								**0.4x**	**7.8x**	**13.7x**
Mean								0.5x	8.6x	13.3x

- Outlier excluded from the calculation

Source: Capital IQ, Company annual reports. Market data as of 14Mar 24.
Note:
1) Normalisations to the financials and conversion to pre-IFRS16 financials are applied where sufficient public information is available.

Comparable transactions (1/3)

					Transaction data			Trading multiples		
Bid date	Target	Target's country	Buyer	Buyer's country	Stake (%)	Consideration (SGDm)	Implied EV (SGDm)	EV/Revenue[1] (x)	EV/EBITDA[1] (x)	P/E[1] (x)
21-Dec-23	Openjobmetis S.p.A. (BIT:OJM)	Italy	Groupe CRIT SA (ENXTPA:CEN)	Italy	57.7	259.6	381.0	0.3x	10.0x	17.6x
19-Dec-23	JOB Just On Business s.p.a.	Italy	Openjobmetis S.p.A. (BIT:OJM)	Italy	100	43.4	43.3	0.3x	11.9x	NM
08-Dec-23	OUTSOURCING Inc. (TSE:2427)	Japan	Bain Capital Private Equity, LP	United States	100	3,911.6	3,257.6	0.4x	7.8x	19.7x
04-Jul-23	Solutions Staffing Inc.	Canada	1424982 B.C. Ltd.	Canada	100	27.8	28.8	0.4x	4.2x	4.3x
01-Feb-23	Reach Employment Services LLC	United Arab Emirates	International Holding Company PJSC	United Arab Emirates	55	112.5	204.6	0.7x	NM	8.5x
18-Apr-22	Epic Staffing Group	United States	The Pritzker Organization, LLC	United States	100	899.6	919.1	NM	11.3x	NM
14-Mar-22	Volt Information Sciences, Inc.	United States	American Cybersystems, Inc.	United States	100	318.9	241.3	0.2x	6.9x	51.1x
10-Dec-21	Crie Anabuki Inc.	Japan	Anabuki Kosan Inc.	Japan	40.7	10.1	12.2	0.2x	9.3x	31.9x
15-Nov-21	HUMAN ASSOCIATES HOLDINGS,Inc.	Japan	Mitsui & Co., Ltd.	Japan	100	43.3	32.6	1.0x	11.7x	137.1x
20-Oct-21	Beijing Foreign Enterprise Human Resources Service Co., Ltd.	China	FESCO Group Co., Ltd.	China	86	1,276.9	1,588.5	0.6x	NM	NM
31-Mar-21	Alma Career Oy	Finland	Alma Media Oyj	Finland	16.7	92.3	554.3	5.6x	14.7x	NM

- Outlier excluded from the calculation

Source: Capital IQ, Company annual reports. Market data as of 14 Mar 24.
Note:
1) Normalisations to the financials and conversion to pre-IFRS16 financials are applied where sufficient public information is available.

Comparable transactions (2/3)

					Transaction data			Trading multiples		
Bid date	Target	Target's country	Buyer	Buyer's country	Stake (%)	Consideration (SGDm)	Implied EV (SGDm)	EV/Revenue[1] (x)	EV/EBITDA[1] (x)	P/E[1] (x)
15-Mar-21	Work Service S.A. (nka:Gi Group Poland S.A.)	Poland	GI International S.R.L.	Italy	49.4	15.8	92.2	0.3x	11.4x	NM
01-Mar-21	DPA Group N.V. (nka:DGNV N.V.)	Netherlands	Gilde Equity Management Benelux B.V.	Netherlands	73.3	103.5	129.0	0.6x	2.5x	7.6x
29-Jan-21	Yumeshin Holdings Co.,Ltd.	Japan	BeNEXT Group Inc. (nka:Open Up Group Inc.)	Japan	100	1,157.2	749.6	1.0x	7.9x	14.6x
14-Dec-20	People Corporation	Canada	Goldman Sachs Asset Management, L.P.	United States	100	1,363.5	1,322.4	5.7x	21.3x	NM
04-Nov-20	Cpl Resources plc	Ireland	OUTSOURCING Inc.	Japan	100	522.0	406.6	0.4x	8.8x	14.9x
17-Sep-20	51job, Inc.	China	Recruit Holdings Co., Ltd.; Ocean Link; DCP Investments; DCP Capital Partners II, L.P.	Japan	100	6,652.2	4,267.0	4.5x	31.2x	45.4x
25-Jul-20	Poolia AB (publ) (nka:PION Group AB (publ))	Sweden	Danir Resources AB	Sweden	46.5	19.9	37.7	0.1x	9.9x	24.9x
28-Apr-20	Shanghai Foreign Service (Group) Co., Ltd.	China	Shanghai Qiangsheng Holding CO.,Ltd.	China	100	2,295.4	1,419.8	0.0x	NM	14.2x
23-Mar-20	Grit Group Holdings Co. Ltd.	Japan	Scala, Inc.	Japan	100	6.7	6.6	0.3x	NM	NM
27-Jan-20	Work Service S.A. (nka:Gi Group Poland S.A.)	Poland	GI International S.R.L.	Italy	50.7	92.4	74.5	0.1x	84.9x	NM

- Outlier excluded from the calculation

Source: Capital IQ, Company annual reports. Market data as of 14 Mar 24.
Note:
1) Normalisations to the financials and conversion to pre-IFRS16 financials are applied where sufficient public information is available.

Comparable transactions (3/3)

					Transaction data			Trading multiples		
Bid date	Target	Target's country	Buyer	Buyer's country	Stake (%)	Consideration (SGDm)	Implied EV (SGDm)	EV/Revenue[1] (x)	EV/EBITDA[1] (x)	P/E[1] (x)
27-Aug-19	CCL Group Holdings Pty Ltd	Australia	Ashley Services Group Limited	Australia	80	7.4	8.9	0.2x	3.3x	NM
31-Jul-19	Staffline Group plc	United Kingdom	HRnetGroup Limited	Singapore	16.9	35.2	372.2	0.2x	8.0x	NM
31-May-19	Kakiko Group Limited (nka:Jinhai International Group Holdings Limited)	Hong Kong	Full Fortune International Co., Ltd	Seychelles	51.4	57.4	78.9	1.6x	NM	NM
29-May-19	JacksonStone & Partners Limited	New Zealand	AWF Madison Group Limited (nka:Accordant Group Limited)	New Zealand	100	9.4	9.4	0.3x	3.5x	NM
27-Mar-19	Tech4Hire AS	Norway	Dovre Group AS	Norway	100	4.8	4.8	0.4x	8.2x	NM
14-Feb-19	Henkilostoratkaisu Extraajat Oy	Finland	VMP Oyj (nka:Eezy Oyj)	Finland	100	5.6	5.6	0.2x	2.1x	NM
Median								**0.3x**	**8.5x**	**14.9x**
Mean								0.4x	8.4x	17.1x

- Outlier excluded from the calculation

Source: Capital IQ, Company annual reports. Market data as of 14 Mar 24.
Note:
1) Normalisations to the financials and conversion to pre-IFRS16 financials are applied where sufficient public information is available.

Enterprise value to equity value

Enterprise value to equity value

- **Equity value** is the value that remains for the shareholders and is calculated by adding/subtracting net cash/net debt and net working capital adjustment to enterprise value.
- **Net cash** is the amount of liquid assets that remain after all debts and other payables that are not part of working capital are paid off. It is part of the final proceeds to the shareholders. If the net cash is negative, it is called **net debt** and is to be subtracted from the enterprise value.
- The following net cash/net debt calculation is indicative and is based on balance sheet at a particular date. The actual net cash/net debt will be based on the balance sheet at closing date, hence the final amount is likely to be different.
- **Net working capital (NWC) adjustment** is an adjustment to enterprise value based on normal level of net working capital required by the business (to be agreed with the buyer). The adjustment can be positive or negative depending on the level of net working capital at closing date.
- **Non-controlling Interest (NCI)** represents the equity value attributed to shareholders with minority shareholding in an entity whose financial performance has been consolidated. It is deducted from enterprise value to give an indication of remaining the equity value to be distributed to the shareholders of the Group.

Net cash/(debt)[1]	In SGD'000
Add: Cash and cash-like items	
Cash and cash equivalents	2,622
Non-trade receivables from related parties[3]	101
Short term loan to non-related parties[3]	364
Short term loan to related parties[3]	144
Less: Debt and debt-like items	
Borrowings, current	(2,317)
Borrowings, non-current	(7,588)
Non-trade payables to related parties[3]	(1,403)
Non-trade payables to directors[3]	(87)
Dividends payable[3]	(300)
Current income tax liabilities	(518)
Est. net debt of Elitez Property Pte Ltd[4]	5,917
Net cash/(debt)	**(3,065)**

Market value estimate of NCI	In SGD'000
Income attributed to NCI (Post-IFRS16), FY23	123
P/E ratio of comparable companies (Post-IFRS16)[5]	14.8x
NCI to be deducted from enterprise value[6]	**1,821**

Note:
1) Indicative based on FY2023 balance sheet as of 30 April 2023.
2) We have assumed the NWC adjustment to be zero for simplicity.
3) Items classified as “cash-like” or “debt-like” based on the nature of the asset/liability not being trade related.
4) Net debt of Elitez Property Pte Ltd is removed as it is assumed that it will not be part of the potential transaction.
5) Post-IFRS16 P/E multiple is used instead of the pre-IFRS16 multiple due to the income attributed to NCI being reported in post-IFRS16.
6) We have used a market multiple to illustrate the impact of the non-controlling interest on the valuation of the Group. A proper valuation of the non-controlling interest will require the separate valuation of individual subsidiaries which have non-controlling interest.

Preliminary pricing summary: Equity value

		Equity value (SGDm)[1]		Implied P/E range[2] FY2024F NPAT: SGD2.7m Ave. FY2023-24F NPAT: SGD2.4m
Discounted Cash Flow (DCF)	Management case (21.5% CAGR)	31.4	37.8	11.8x - 14.2x
	Forecast 2 (17.5% CAGR)	29.3	35.2	11.0x - 13.3x
	Forecast 3 (15.0% CAGR)	28.5	34.2	10.7x - 12.9x
Market approach (FY24F EBITDA)	Comparable companies	24.9	29.0	9.4x - 10.9x
	Comparable transactions	28.0	32.1	10.5x - 12.1x
Market approach (Ave. FY23-24F EBITDA)	Comparable companies	21.3	24.9	9.0x - 10.5x
	Comparable transactions	24.0	27.6	10.2x - 11.7x

Equity value range
SGD28.0m – 32.1m

Implied P/E[2]
10.5x – 12.1x

Note:
1) Indicative based on FY2023 balance sheet and subject to net working capital adjustment.
2) Implied P/E calculated based on management case FY24F NPAT, less income attributed to NCI of SGD123k (FY2023). For equity value calculated using market approach (ave. FY23-24F EBITDA), the management case average FY23-24F NPAT is used, less income attributed to NCI of SGD123k.

Appendices

Shareholding structure

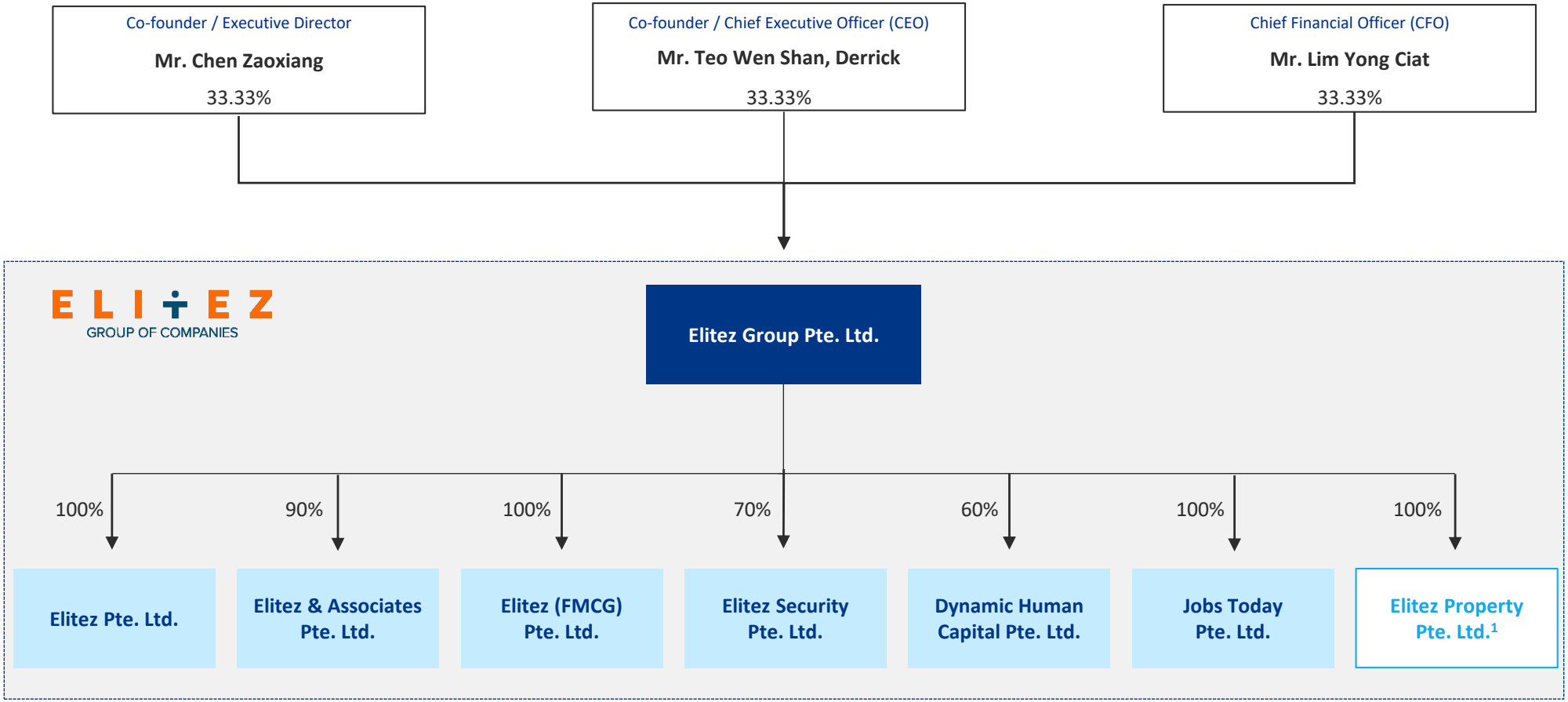

Note:
1) From our understanding, Elitez Property Pte. Ltd. is an investment holding entity for commercial real estate investments and will not be part of the potential transaction.

Overview of financials (1/7)

Historical income statement and forecast using management case assumptions, applying 21.5% revenue CAGR for 2024F – 2027F

Income statement (Management case)[1,2]	Historical				Forecast			
In SGD'000	2020A	2021A	2022A	2023A	2024F	2025F	2026F	2027F
Revenue	20,252	29,724	47,305	57,260	70,430	85,925	103,969	124,763
Revenue growth		*46.8%*	*59.1%*	*21.0%*	*23.0%*	*22.0%*	*21.0%*	*20.0%*
COGS (Manpower and other direct related costs)	(16,056)	(24,941)	(37,732)	(44,613)	(53,776)	(64,295)	(76,241)	(91,489)
Gross Profit	4,196	4,783	9,573	12,647	16,654	21,630	27,728	33,274
Gross profit margin	*20.7%*	*16.1%*	*20.2%*	*22.1%*	*23.6%*	*25.2%*	*26.7%*	*26.7%*
Employee compensation	(3,066)	(3,560)	(5,949)	(6,143)	(7,849)	(10,119)	(12,295)	(14,803)
Other expenses	(980)	(1,074)	(2,094)	(2,520)	(3,886)	(4,598)	(5,564)	(6,677)
Rental expense	(165)	(162)	(153)	(513)	(454)	(554)	(671)	(805)
Elitez Property Pte. Ltd. EBITDA adjustment	-	231	(190)	(362)	(364)	(444)	(537)	(645)
Normalised EBITDA	(16)	218	1,187	3,110	4,101	5,915	8,661	10,345
EBITDA margin	*(0.1%)*	*0.7%*	*2.5%*	*5.4%*	*5.8%*	*6.9%*	*8.3%*	*8.3%*
Depreciation expense	(229)	(223)	(254)	(243)	(483)	(626)	(791)	(982)
EBIT	(245)	(6)	933	2,867	3,618	5,289	7,870	9,363
EBIT margin	*(1.2%)*	*(0.0%)*	*2.0%*	*5.0%*	*5.1%*	*6.2%*	*7.6%*	*7.5%*
Interest cost	(190)	(115)	(162)	(60)	(273)	(392)	(505)	(636)
Profit before tax	(435)	(121)	771	2,807	3,345	4,898	7,365	8,727
PBT margin	*(2.2%)*	*(0.4%)*	*1.6%*	*4.9%*	*4.7%*	*5.7%*	*7.1%*	*7.0%*
Income tax expense[3]	127	506	(14)	(569)	(569)	(833)	(1,252)	(1,484)
Net profit after tax	(308)	385	756	2,238	2,776	4,065	6,113	7,244
Net margin	*(1.5%)*	*1.3%*	*1.6%*	*3.9%*	*3.9%*	*4.7%*	*5.9%*	*5.8%*

Note:
1) Financial year ending on 30 April.
2) Adjustments have been made to normalise financial performance: (a) removal of non-recurring income and expenses, (b) adjustments to reflect pre-IFRS16 financials, (c) adjustments to reflect the removal of Elitez Property Pte Ltd's financials from Elitez Group and (d) normalised directors' remuneration.
3) We have assumed a 17.0% corporate tax rate on profit before tax to calculate the estimated income tax expense in forecasted periods.

Overview of financials (2/7)

Historical income statement and forecast using forecast 2 assumptions, applying 17.5% revenue CAGR for 2024F – 2027F

Income statement (Forecast 2)[1,2]	Historical				Forecast			
In SGD'000	2020A	2021A	2022A	2023A	2024F	2025F	2026F	2027F
Revenue	20,252	29,724	47,305	57,260	67,281	79,055	92,890	109,145
Revenue growth		*46.8%*	*59.1%*	*21.0%*	*17.5%*	*17.5%*	*17.5%*	*17.5%*
COGS (Manpower and other direct related costs)	(16,056)	(24,941)	(37,732)	(44,613)	(51,372)	(59,154)	(68,116)	(80,037)
Gross Profit	4,196	4,783	9,573	12,647	15,909	19,901	24,773	29,109
Gross profit margin	*20.7%*	*16.1%*	*20.2%*	*22.1%*	*23.6%*	*25.2%*	*26.7%*	*26.7%*
Employee compensation	(3,066)	(3,560)	(5,949)	(6,143)	(7,487)	(9,290)	(10,959)	(12,919)
Other expenses	(980)	(1,074)	(2,094)	(2,520)	(3,712)	(4,231)	(4,971)	(5,841)
Rental expense	(165)	(162)	(153)	(513)	(434)	(510)	(599)	(704)
Elitez Property Pte. Ltd. EBITDA adjustment	-	231	(190)	(362)	(348)	(409)	(480)	(564)
Normalised EBITDA	(16)	218	1,187	3,110	3,929	5,461	7,764	9,080
EBITDA margin	*(0.1%)*	*0.7%*	*2.5%*	*5.4%*	*5.8%*	*6.9%*	*8.4%*	*8.3%*
Depreciation expense	(229)	(223)	(254)	(243)	(455)	(563)	(689)	(838)
EBIT	(245)	(6)	933	2,867	3,474	4,899	7,075	8,242
EBIT margin	*(1.2%)*	*(0.0%)*	*2.0%*	*5.0%*	*5.2%*	*6.2%*	*7.6%*	*7.6%*
Interest cost	(190)	(115)	(162)	(60)	(254)	(348)	(435)	(538)
Profit before tax	(435)	(121)	771	2,807	3,220	4,550	6,640	7,704
PBT margin	*(2.2%)*	*(0.4%)*	*1.6%*	*4.9%*	*4.8%*	*5.8%*	*7.1%*	*7.1%*
Income tax expense[3]	127	506	(14)	(569)	(547)	(774)	(1,129)	(1,310)
Net profit after tax	(308)	385	756	2,238	2,673	3,777	5,511	6,395
Net margin	*(1.5%)*	*1.3%*	*1.6%*	*3.9%*	*4.0%*	*4.8%*	*5.9%*	*5.9%*

Note:
1) Financial year ending on 30 April.
2) Adjustments have been made to normalise financial performance: (a) removal of non-recurring income and expenses, (b) adjustments to reflect pre-IFRS16 financials, (c) adjustments to reflect the removal of Elitez Property Pte Ltd's financials from Elitez Group and (d) normalised directors' remuneration.
3) We have assumed a 17.0% corporate tax rate on profit before tax to calculate the estimated income tax expense in forecasted periods.

Overview of financials (3/7)

Historical income statement and forecast using forecast 3 assumptions, applying 15.0% revenue CAGR for 2024F – 2027F

Income statement (Forecast 3)[1,2]	Historical				Forecast			
In SGD'000	2020A	2021A	2022A	2023A	2024F	2025F	2026F	2027F
Revenue	20,252	29,724	47,305	57,260	65,849	75,727	87,086	100,149
Revenue growth		*46.8%*	*59.1%*	*21.0%*	*15.0%*	*15.0%*	*15.0%*	*15.0%*
COGS (Manpower and other direct related costs)	(16,056)	(24,941)	(37,732)	(44,613)	(50,279)	(56,664)	(63,860)	(73,439)
Gross Profit	4,196	4,783	9,573	12,647	15,571	19,063	23,225	26,709
Gross profit margin	*20.7%*	*16.1%*	*20.2%*	*22.1%*	*23.6%*	*25.2%*	*26.7%*	*26.7%*
Employee compensation	(3,066)	(3,560)	(5,949)	(6,143)	(7,322)	(8,889)	(10,259)	(11,834)
Other expenses	(980)	(1,074)	(2,094)	(2,520)	(3,633)	(4,052)	(4,660)	(5,359)
Rental expense	(165)	(162)	(153)	(513)	(425)	(489)	(562)	(646)
Elitez Property Pte. Ltd. EBITDA adjustment	-	231	(190)	(362)	(340)	(391)	(450)	(518)
Normalised EBITDA	(16)	218	1,187	3,110	3,850	5,242	7,294	8,352
EBITDA margin	*(0.1%)*	*0.7%*	*2.5%*	*5.4%*	*5.8%*	*6.9%*	*8.4%*	*8.3%*
Depreciation expense	(229)	(223)	(254)	(243)	(441)	(532)	(636)	(756)
EBIT	(245)	(6)	933	2,867	3,409	4,710	6,658	7,596
EBIT margin	*(1.2%)*	*(0.0%)*	*2.0%*	*5.0%*	*5.2%*	*6.2%*	*7.6%*	*7.6%*
Interest cost	(190)	(115)	(162)	(60)	(245)	(327)	(399)	(481)
Profit before tax	(435)	(121)	771	2,807	3,164	4,382	6,259	7,115
PBT margin	*(2.2%)*	*(0.4%)*	*1.6%*	*4.9%*	*4.8%*	*5.8%*	*7.2%*	*7.1%*
Income tax expense[3]	127	506	(14)	(569)	(538)	(745)	(1,064)	(1,210)
Net profit after tax	(308)	385	756	2,238	2,626	3,637	5,195	5,905
Net margin	*(1.5%)*	*1.3%*	*1.6%*	*3.9%*	*4.0%*	*4.8%*	*6.0%*	*5.9%*

Note:
1) Financial year ending on 30 April.
2) Adjustments have been made to normalise financial performance: (a) removal of non-recurring income and expenses, (b) adjustments to reflect pre-IFRS16 financials, (c) adjustments to reflect the removal of Elitez Property Pte Ltd's financials from Elitez Group and (d) normalised directors' remuneration.
3) We have assumed a 17.0% corporate tax rate on profit before tax to calculate the estimated income tax expense in forecasted periods.

Overview of financials (4/7)

Non-recurring items[1,2]	Historical				Forecast			
In SGD'000	2020A	2021A	2022A	2023A	2023F	2024F	2025F	2026F
Non-recurring income								
Gain on disposal of property, plant and equipment	-	(1)	14	259	-	-	-	-
Loss on disposal of a subsidiary corporation	-	2	-	(247)	-	-	-	-
Goodwill on acquisition of subsidiary corporation expensed	-	(4)	-	-	-	-	-	-
Other gains	-	-	-	9	-	-	-	-
Government grants	1,170	3,488	1,553	1,564	-	-	-	-
CDG project - multi-platform management	-	40	-	-	-	-	-	-
Loan waiver from non-related party	-	69	-	-	-	-	-	-
Rental fee rebate from non-related corporation	-	-	-	10	-	-	-	-
Other miscellaneous income	23	68	18	8	-	-	-	-
Non-recurring expenses								
Business development fee	-	-	-	(75)	-	-	-	-
Computer IT support	-	-	-	(167)	-	-	-	-
Consulting fee	-	-	-	(45)	-	-	-	-
Research cost	-	-	-	(222)	-	-	-	-
Support cost	-	-	-	(228)	-	-	-	-
Total non-recurring income and expenses	**1,193**	**3,664**	**1,585**	**866**	**-**	**-**	**-**	**-**

Note:
1) Financial year ending on 30 April.
2) Non-recurring items have been assumed to be discontinued during the forecasted period.

Overview of financials (5/7)

Normalised directors' remuneration[1,2]	Historical				Forecast			
In SGD'000	2020A	2021A	2022A	2023A	2023F	2024F	2025F	2026F
Directors' remuneration	187	188	158	694	694	694	694	694
Cost of Managing Director	(450)	(450)	(450)	(450)	(450)	(450)	(450)	(450)
Normalisation impact to employee compensation	**(263)**	**(262)**	**(292)**	**244**	**244**	**244**	**244**	**244**

Pre-IFRS16 adjustments[1,3]								
In SGD'000	2020A	2021A	2022A	2023A	2023F	2024F	2025F	2026F
Rent expense impact on EBITDA	(165)	(162)	(153)	(513)	(454)	(554)	(671)	(805)
ROU assets impact on depreciation	173	187	161	489	454	554	671	805
Leases impact on finance cost	42	28	19	29	-	-	-	-

Adjustments for the removal of Elitez Property Pte Ltd[1,4]								
In SGD'000	2020A	2021A	2022A	2023A	2023F	2024F	2025F	2026F
Adjustments to EBITDA	-	231	(190)	(362)	(364)	(444)	(537)	(645)
% Revenue	*-*	*0.8%*	*(0.4%)*	*(0.6%)*	*(0.5%)*	*(0.5%)*	*(0.5%)*	*(0.5%)*
Adjustments to depreciation expense	-	16	162	162	162	162	162	162
Adjustments to finance cost	-	32	95	150	150	150	150	150

Note:
1) Financial year ending on 30 April.
2) Adjustment for directors' remuneration over the forecast period assumed to remain the same as FY23.
3) Rent expense impact assumed to be only offset by depreciation expense impact due to limited information and the impact to finance cost being relatively small.
4) EBITDA impact from the removal of Elitez Property Pte Ltd assumed to be from the payment of rental expense to replace office space, which was previously owned by the Group.

Overview of financials (6/7)

Balance sheet, as reported[1]				
In SGD'000	2020A	2021A	2022A	2023A
Assets				
Current assets				
Cash and equivalents	1,141	2,885	1,397	2,622
Trade and other receivables	3,602	7,441	12,841	14,563
Inventories	-	6	6	-
Contract assets	-	-	474	683
Non-current assets				
Plant, property and equipment	1,145	1,014	1,279	1,380
Total asset	**6,989**	**20,239**	**25,040**	**26,347**
Liabilities				
Current liabilities				
Trade and other payables	2,359	3,427	6,731	7,209
Borrowings	859	1,283	1,947	2,318
Current income tax liabilities	70	81	242	518
Non-current liability				
Borrowings	1,841	9,907	9,734	7,588
Total liabilities	**5,129**	**14,698**	**18,654**	**17,633**
Equity				
Share capital	101	1,523	120	120
Preference shares	-	100	100	-
Retained earnings	1,724	3,794	5,792	8,097
Non-controlling interests	37	124	374	497
Total equity	**1,862**	**5,541**	**6,386**	**8,714**
Total liabilities and equity	**6,989**	**20,239**	**25,040**	**26,347**

Note:
1) Financial year ending on 30 April.

Overview of financials (7/7)

Net working capital, adjusted[1]	Historical				Forecast			
In SGD'000	2020A	2021A	2022A	2023A	2024F	2025F	2026F	2027F
Trade and other receivables	3,602	7,441	12,841	14,563				
Adjusted for: Non-trade, related party receivables	-	(157)	(64)	(101)				
Adjusted for: Short term loan to non-related parties	-	-	-	(364)				
Adjusted for: Short term loan to related parties	(53)	(339)	(649)	(144)				
Inventories	-	6	6	-				
Contract assets	-	-	474	683				
Trade and other payables	(2,359)	(3,427)	(6,731)	(7,209)				
Adjusted for: Non-trade, related party payables	6	-	1,420	1,403				
Adjusted for: Non-trade, payable to directors	23	38	88	87				
Adjusted for: Dividends payable	318	-	-	300				
Net working capital[2]	**1,538**	**3,562**	**7,385**	**9,218**	**9,031**	**11,017**	**13,331**	**15,997**
% Revenue	*7.6%*	*12.0%*	*15.6%*	*16.1%*	*12.8%*	*12.8%*	*12.8%*	*12.8%*
Change in Net working capital		2,024	3,823	1,833	(187)	1,987	2,314	2,666

Capital expenditures, adjusted[1,2,3]								
In SGD'000	2020A	2021A	2022A	2023A	2024F	2025F	2026F	2027F
Capital expenditures	107	343	318	181	470	573	694	833
% Revenue	*0.5%*	*1.2%*	*0.7%*	*0.3%*	*0.7%*	*0.7%*	*0.7%*	*0.7%*

Note:
1) Financial year ending on 30 April.
2) For illustration purposes, management case revenue growth is used as basis for calculating the shown forecasted net working capital and capital expenditures.
3) Additions of property and ROU assets have been excluded from the calculation of capital expenditures.

Other pricing analysis assumptions

Other assumptions[1]	Forecast				
In SGD'000	2024F	2025F	2026F	2027F	Remarks
Net working capital					
% Revenue	*12.8%*	*12.8%*	*12.8%*	*12.8%*	*Average of historical net working capital % revenue (FY2020-FY2023).*
Capital expenditures					
% Revenue	*0.7%*	*0.7%*	*0.7%*	*0.7%*	*Average of historical capital expenditures % revenue (FY2020-FY2023).*
Tax rate	*17.0%*	*17.0%*	*17.0%*	*17.0%*	*Singapore's corporate tax rate.*
Terminal growth rate	*2.0%*				*In-line with the expected long-term inflation in Singapore.*

WACC summary		
Parameters		***Assumptions***
Estimated local currency risk-free rate	3.0%	*US 10-year government bond yield, adjusted for inflation differential between Singapore and the US*
Levered beta	1.2	*Median unlevered beta of comparable companies, re-levered based on the D/E ratio of comparable companies*
Equity risk premium	4.6%	*Mature market equity risk premium from Aswath Damodaran*
Country risk premium ("CRP")	-	*Country risk premium of Singapore*
Size premium ("SMB")	4.8%	*Based on Duff & Phelps/Ibbotson Small Cap Premium Study*
Company specific premium	1.0%	*To account for the company-specific risk, such as key man risk and threats to the realization of forecasted growth*
Cost of equity ("CoE")	**14.2%**	
Pre-tax cost of debt	5.0%	*Observed yield to maturity of publicly-traded bonds from comparable companies*
Marginal tax rate	17.0%	*Singapore's corporate tax rate*
Post-tax cost of debt ("CoD")	**4.1%**	
D/E ratio	0.04	*Target D/E ratio – 3 year average D/E ratios of comparable companies*
Weighted Average Cost of Capital ("WACC")	**13.8%**	

Note: 1) Financial year ending on 30 April.

Comparable companies multiples as reported and after adjustments (1/2)

Company name	Trading multiples – As reported			Trading multiples – After adjustments		
	EV/Revenue	EV/EBITDA	P/E	EV/Revenue[1]	EV/EBITDA[1]	P/E[1]
	(x)	(x)	(x)	(x)	(x)	(x)
UT Group Co.,Ltd.	0.8x	9.9x	20.0x	0.7x	9.5x	17.0x
Human Holdings Co., Ltd.	NM	NM	7.6x	NM	NM	8.4x
Ashley Services Group Limited	0.1x	2.9x	5.8x	0.1x	4.9x	3.7x
CRG Holdings Co.,Ltd.	0.1x	12.5x	NM	0.1x	11.9x	NM
en-japan inc.	1.3x	17.0x	52.7x	1.3x	16.9x	57.1x
HiTech Group Australia Limited	1.2x	9.6x	15.0x	1.1x	9.1x	14.7x
HRnetGroup Limited	0.7x	6.4x	11.1x	0.7x	7.0x	14.2x
Omnibridge Holdings Limited	NM	NM	5.5x	0.1x	NM	NM
Pasona Group Inc.	0.3x	5.3x	31.7x	0.3x	5.4x	46.3x
PRTR Group Public Company Limited	0.4x	8.3x	12.4x	0.3x	8.7x	12.7x
Service Care Limited	0.3x	11.9x	11.3x	0.4x	14.1x	14.1x
Spectrum Talent Management Limited	0.2x	8.4x	8.2x	0.2x	8.1x	9.9x
The GO2 People Limited	0.1x	NM	NM	0.9x	NM	NM
World Holdings Co., Ltd.	0.4x	6.7x	6.7x	0.4x	6.6x	6.7x
LIKE Co., Ltd.	0.6x	6.7x	12.1x	0.5x	6.2x	18.1x
Fullcast Holdings Co., Ltd.	0.6x	4.2x	8.9x	0.5x	4.0x	9.4x
S-Pool, Inc.	1.6x	7.7x	14.1x	1.1x	5.4x	15.0x

- Outlier excluded from the calculation

Source: Capital IQ, Company annual reports. Market data as of 14 Mar 24.
Note:
1) Normalisations to the financials and conversion to pre-IFRS16 financials are applied where sufficient public information is available.

Comparable companies multiples as reported and after adjustments (2/2)

Company name	Trading multiples – As reported			Trading multiples – After adjustments		
	EV/Revenue (x)	EV/EBITDA (x)	P/E (x)	EV/Revenue[1] (x)	EV/EBITDA[1] (x)	P/E[1] (x)
Adecco Group AG	0.4x	7.6x	19.4x	0.4x	8.7x	12.6x
Hays plc	0.2x	7.0x	17.8x	0.2x	7.9x	13.3x
OUTSOURCING Inc.	0.5x	9.8x	42.7x	0.4x	7.6x	44.1x
Randstad N.V.	0.4x	8.9x	14.8x	0.4x	9.9x	13.2x
Persol Holdings Co.,Ltd.	0.3x	5.6x	24.6x	0.3x	5.2x	14.3x
ManpowerGroup Inc.	0.2x	6.5x	42.3x	0.2x	7.6x	12.1x
PageGroup plc	0.7x	7.8x	18.5x	0.7x	7.3x	18.7x
Robert Walters plc	0.2x	5.5x	21.1x	0.2x	5.8x	17.7x
Robert Half Inc.	1.2x	12.9x	20.7x	1.2x	14.8x	20.4x
Korn Ferry	1.1x	8.5x	22.3x	1.1x	9.5x	16.1x
Will Group, Inc.	0.2x	4.1x	10.1x	0.2x	3.9x	9.7x
Kelly Services, Inc.	0.2x	6.1x	24.6x	0.2x	7.4x	10.6x
TriNet Group, Inc.	1.4x	13.1x	19.2x	1.5x	13.7x	16.3x
TrueBlue, Inc.	0.2x	7.9x	NM	0.2x	14.9x	84.6x
Median	0.4x	7.7x	14.8x	0.4x	7.8x	13.7x
Mean	0.6x	7.8x	15.4x	0.5x	8.6x	13.3x

- Outlier excluded from the calculation

Source: Capital IQ, Company annual reports. Market data as of 14 Mar 24.
Note:
1) Normalisations to the financials and conversion to pre-IFRS16 financials are applied where sufficient public information is available.

Comparable transactions multiples as reported and after adjustments (1/2)

			Trading multiples – As reported			Trading multiples – After adjustments		
Bid date	Target	Buyer	EV/Revenue	EV/EBITDA	P/E	EV/Revenue[1]	EV/EBITDA[1]	P/E[1]
			(x)	(x)	(x)	(x)	(x)	(x)
21-Dec-23	Openjobmetis S.p.A. (BIT:OJM)	Groupe CRIT SA (ENXTPA:CEN)	0.3x	10.0x	17.6x	0.3x	10.0x	17.6x
19-Dec-23	JOB Just On Business s.p.a.	Openjobmetis S.p.A. (BIT:OJM)	0.3x	11.9x	NM	0.3x	11.9x	NM
08-Dec-23	OUTSOURCING Inc. (TSE:2427)	Bain Capital Private Equity, LP	0.5x	9.6x	19.7x	0.4x	7.8x	19.7x
04-Jul-23	Solutions Staffing Inc.	1424982 B.C. Ltd.	0.4x	4.2x	4.3x	0.4x	4.2x	4.3x
01-Feb-23	Reach Employment Services LLC	International Holding Company PJSC	0.7x	NM	8.5x	0.7x	NM	8.5x
18-Apr-22	Epic Staffing Group	The Pritzker Organization, LLC	NM	11.3x	NM	NM	11.3x	NM
14-Mar-22	Volt Information Sciences, Inc.	American Cybersystems, Inc.	0.2x	6.9x	51.1x	0.2x	6.9x	51.1x
10-Dec-21	Crie Anabuki Inc.	Anabuki Kosan Inc.	0.2x	9.3x	31.9x	0.2x	9.3x	31.9x
15-Nov-21	HUMAN ASSOCIATES HOLDINGS,Inc.	Mitsui & Co., Ltd.	1.0x	11.7x	137.1x	1.0x	11.7x	137.1x
20-Oct-21	Beijing Foreign Enterprise Human Resources Service Co., Ltd.	FESCO Group Co., Ltd.	0.6x	NM	NM	0.6x	NM	NM
31-Mar-21	Alma Career Oy	Alma Media Oyj	5.6x	14.7x	NM	5.6x	14.7x	NM
15-Mar-21	Work Service S.A. (nka:Gi Group Poland S.A.)	GI International S.R.L.	0.3x	12.2x	NM	0.3x	11.4x	NM
01-Mar-21	DPA Group N.V. (nka:DGNV N.V.)	Gilde Equity Management Benelux B.V.	0.6x	2.5x	7.6x	0.6x	2.5x	7.6x
29-Jan-21	Yumeshin Holdings Co.,Ltd.	BeNEXT Group Inc. (nka:Open Up Group Inc.)	1.0x	7.9x	14.6x	1.0x	7.9x	14.6x

- Outlier excluded from the calculation

Source: Capital IQ, Company annual reports. Market data as of 14 Mar 24.
Note:
1) Normalisations to the financials and conversion to pre-IFRS16 financials are applied where sufficient public information is available.

Comparable transactions multiples as reported and after adjustments (2/2)

			Trading multiples – As reported			Trading multiples – After adjustments		
Bid date	Target	Buyer	EV/Revenue	EV/EBITDA	P/E	EV/Revenue[1]	EV/EBITDA[1]	P/E[1]
			(x)	(x)	(x)	(x)	(x)	(x)
14-Dec-20	People Corporation	Goldman Sachs Asset Management	5.7x	20.2x	NM	5.7x	21.3x	NM
04-Nov-20	Cpl Resources plc	OUTSOURCING Inc.	0.4x	8.6x	14.9x	0.4x	8.8x	14.9x
17-Sep-20	51job, Inc.	Recruit Holdings Co., Ltd.; Ocean Link; DCP Investments	4.5x	31.0x	45.4x	4.5x	31.2x	45.4x
25-Jul-20	Poolia AB (nka:PION Group AB)	Danir Resources AB	0.2x	5.0x	24.9x	0.1x	9.9x	24.9x
28-Apr-20	Shanghai Foreign Service (Group) Co., Ltd.	Shanghai Qiangsheng Holding (nka: Shanghai Foreign Service Holding)	0.0x	NM	14.2x	0.0x	NM	14.2x
23-Mar-20	Grit Group Holdings Co. Ltd.	Scala, Inc.	0.3x	NM	NM	0.3x	NM	NM
27-Jan-20	Work Service S.A. (nka:Gi Group Poland S.A.)	GI International S.R.L.	0.1x	92.5x	NM	0.1x	84.9x	NM
27-Aug-19	CCL Group Holdings Pty Ltd	Ashley Services Group Limited	0.2x	3.3x	NM	0.2x	3.3x	NM
31-Jul-19	Staffline Group plc	HRnetGroup Limited	0.2x	7.6x	NM	0.2x	8.0x	NM
31-May-19	Kakiko Group Limited (nka:Jinhai International Group Holdings)	Full Fortune International Co., Ltd	1.6x	26.2x	NM	1.6x	NM	NM
29-May-19	JacksonStone & Partners Limited	AWF Madison Group Limited (nka:Accordant Group Limited)	0.3x	3.5x	NM	0.3x	3.5x	NM
27-Mar-19	Tech4Hire AS	Dovre Group AS	0.4x	8.2x	NM	0.4x	8.2x	NM
14-Feb-19	Henkilostoratkaisu Extraajat Oy	VMP Oyj (nka:Eezy Oyj)	0.2x	2.1x	NM	0.2x	2.1x	NM
Median			0.4x	8.2x	14.5x	0.3x	8.5x	14.9x
Mean			0.6x	8.7x	15.6x	0.4x	8.4x	17.1x

- Outlier excluded from the calculation

Source: Capital IQ, Company annual reports. Market data as of 14 Mar 24.
Note:
1) Normalisations to the financials and conversion to pre-IFRS16 financials are applied where sufficient public information is available.